



The Artist Palette

Trail's End Art Association Newsletter

April 2025

April Art Theme: Pastels



Patricia Lawrence, Pastel

TEAA will open a new show in April featuring works created by six artists in pastels. There will be a reception for the artists on April 5, during the Gearhart Art Walk, 2-5 pm. This show will be open Fridays-Sundays, 11 am-3 pm from April 4-27, 2025.

The six artists are:

Deborah Albrecht works primarily in pastels. Enjoying a wide range

Calendar

Mar. 30 (After 3 pm) & Mar. 31 (All Day)
Art Intake/Pickup

Apr. 5 2-5 pm
ArtWalk & Reception, Featuring: Pastels

Apr. 11 11 am
Board Meeting

Apr. 12 & 13 1-3 pm
Whimsical Birds Workshop

Apr. 27 (After 3 pm) & Apr. 28 (All Day)
Art Intake/Pickup for April (featured artists only)

of subjects and emphasizing light and shadow, she has recently been exploring the pristine beauty of ocean waves.

Lynda Campbell loves the immediate results that painting with pastels allows so she's stayed with them for 25 years. Her inspirations are often nature related, such as a detailed close-up of tree roots or rocks or a sweeping sea or landscape.

Mary Ann Gantenbein enjoys experimenting with watercolor, pastels and acrylics - and mixing them together. A member of the Pastel group at TEAA, she also belongs to the Palette Puddlers in Cannon Beach.

Continued page 2

2025 Board of Directors

President: Linda Wyss

VP Operations: Sherise Smith

VP Communications & Events: TJ Lev

VP Membership: Carolyn Lindberg

Treasurer: Sue LeBlanc

Secretary: Kitty Paino

Member-at-Large:

Rayanne Edwards

Newsletter & Ad Submissions:
tjdaisey@aol.com

Web Submissions:
kpaino2060@gmail.com

Website: trailsendart.org
trailsendartassociation@gmail.com

Featured Artists: Phyllis Taylor
Desk Sitter Coordinator: TJ Lev

Gallery Manager:
Mary Ann Gantenbein

Entrance Gallery Manager:
Mary Schlunneger

April Art Theme: Pastels (Cont.)

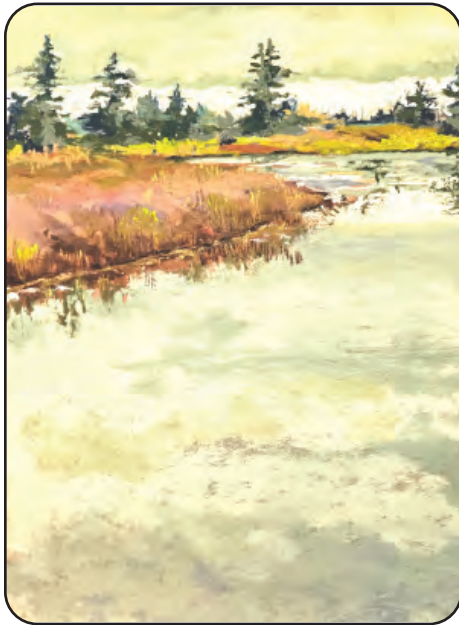

Linda Campbell, *Reflective Pastel*

Pat Lawrence fell in love with pastels because of their pure vivid colors and easy transport. She loves creating water scenes, the light of dawn and sunset skies.

Kathy Moberg has been painting for over 50 years with her preferred mediums being pastel and watercolor. She creates from her experiences both personal as well as cultural/current events.

Linda Wyss discovered pastels several years ago and has been mastering the techniques to capture the quality of light and nuances of color in landscapes and sense of movement in seascapes.

Membership directory

We have a few changes in the Membership Directory, so when you receive your latest copy from TEAA, be sure to check it for corrections, and keep a copy handy for TEAA activities!

Notes from the Prez...

"April is a promise that May is bound to keep."

Hal Borland, American Author and Journalist

Hello everyone! Wishing you more sunshine than showers as we enter into Spring, the season of renewal. I was so pleased to see many of you at our March Quarterly Meeting, including several members who joined us on Zoom. We shared lots of new and exciting information, and enjoyed an excellent presentation by Sherise Smith, VP of Operations, about her father, renowned artist Mick Reber. If you were unable to attend, please read the minutes and watch the newsletter monthly for more updates.



One of the timelier announcements was regarding the several new workshops available. They are all on our website and you can register there too. Be sure to check them out and make your choices soon as attendance is limited to 12 people for each session.

Another reminder; it's time to shake off the winter lethargy and stir those creative juices. Our annual Judged Show is only four months away! Dust off your paints, I want to see a brand new masterpiece from each of you!

75th Anniversary Events

July 5th Star Spangled Art Walk

Our first 75th Anniversary celebration this year is July ArtWalk! Chair, Phyllis Taylor, is actively working on getting desserts, music and possible art demos. There may be raffled desserts and/or baskets. Please contact Phyllis if you are available to help that day. Stay tuned for more details as we get closer to the date.

Around the World Wine and Cheese Event!

You might have heard about a wine and cheese event being held at the gallery Sept. 20, this is TRUE. We are excited to bring this event back again!

The tickets will go fast and are limited and will be on sale approximately six weeks prior to the event - so mark your calendars!

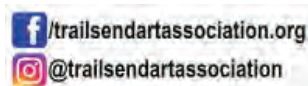

Free Little Art Gallery

Mark your calendars! The TEAA Free Little Art Gallery (FLAG) is planning a grand opening celebration for ArtWalk June 7!

A FLAG is like a Little Library, but instead of books, it's a place for the community to share small works of art with each other. TEAA's has a component so children (or adults) can create a piece of art there at the FLAG to leave, exchange, take, or just enjoy viewing art.

Linda Wyss and Tj Lev received a Thrivent grant for \$250 to help with building costs, yay! (Thank you Linda) Tj will be the lead to keep the FLAG stocked with art supplies. The TEAA FLAG purpose is to encourage the artist in everyone, with a focus on the next generation of artists, which is in line with our mission! How can you be involved? Members will have the opportunity to add/donate small works of art or donate art supplies. Much more information to come! Questions? Contact Tj Lev.

Workshops & Classes

We're excited to announce these upcoming workshops. Sign up soon because these workshops fill up quickly! You can sign up at the Gallery or log onto www.trailsendart.org/classes--groups.



Whimsical Birds - Gourd Art

**Saturday & Sunday
April 12 & 13 • 1-3 pm**

Instructors:
Mary Schlunegger &
Mary Ann Gantenbein
Cost: \$45 Members & Patrons;
55 Non-Members

This is a two-day workshop for making a whimsical bird. Day 1, students make hand painted paper. Day 2, Attach the dried paper to a gourd creating an embellished whimsical piece of art. All material Provided.



8" Melon Basket-Making

**Saturday, May 10
10 am-4 pm**

Instructor: Vicky McGath
Cost: \$120 Member & Patrons;
135 Non-Member

Participants will create and take home their own 8-inch melon basket made from reeds under the guidance of the founder of the Beach Weavers Basket Guild. Just bring a sack lunch, scissors, and a small bucket or plastic dishpan for soaking reeds. All other supplies included. Space in this class is limited to eight participants.



Mini Seascapes & Sip-Watercolor

**Saturday, May 17
4-6 pm**

Instructor: Linda Gebhart
Cost: \$45 Members & Patrons;
\$55 Non-Members

Join Linda Gebhart as she encourages you to create your own watercolor painting. She will share her techniques for working with the sea, rocks, trees, and coastal landscape. All materials provided, including wine if you'd like to sip while painting.



Beginning Acrylic Workshop - A Tasty Exploration

Instructor: Phyllis Taylor

Saturday, July 19 • 1-4 pm

Cost: \$40 for members & Patrons; \$50 for Non-Members

This is a paint and eat event. The three-hour workshop explores beginning acrylics by painting a fancy cupcake that is provided as a model, followed by a party eating the dessert. The instructor will provide art boards, paints, basic brushes, and a small cupcake that will be each person's subject to draw and paint. Students are welcome to bring their own brushes and paints.

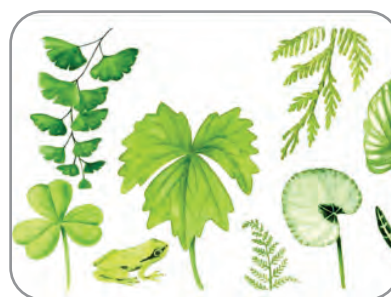

Botanical Ink & Watercolor

Instructor: Dorota Haber-Lehigh

Saturday, August 23 • 10 am-3 pm

Cost: \$100 Members & Patrons; \$115 Non-Members

Explore mark making with ink and loose watercolor washes to depict botanical summer subjects with well known local artist, Dorota Haber-Lehigh. This class is very popular and will sell out fast! **Bring a sack lunch and the following supplies:** set of watercolors, watercolor brushes, two water containers, Viva paper towels, a plant, Black Pigma Micron pens sizes 005, 01 (pens will also be available for purchase from Dorota at the course).

2025 Annual Calendar

Rev. 2/2025

TEAA Meetings

We are a 501(c)(3) Non-profit and volunteers provide services. All meetings except executive sessions are open to members and the public. Please contact 503-741-1914 if special accommodations are needed.

	Jan	Feb	Mar	Apr	May	Jun	Jul	Aug	Sep	Oct	Nov	Dec
Board Meeting: 10 am			14			13			12			12
Board Meeting: 11 am	10	14		11	9		11	8		10	14	
General Meetings: 11 am			14			13			12			12

Monthly Shows

Art Intake now every 2 months (except for August & December).
Sunday (after 3 pm) & All day Monday before the first Sat of the month (ArtWalk)

	Jan	Feb	Mar	Apr	May	Jun
Art Intake/Pickup	Gallery Closed	Jan. 26-27 (Feb/Mar)	Feb. 23-24 (featured artists only)	Mar. 30-31 (Apr/May)	Apr. 27-28 (featured artists only)	Jun 1-2 (Jun/Jul)
Featured Artist	None	Winter Blues	Landscapes/ Seascapes	Pastels	Acrylics	Watercolors
ArtWalk Reception: 2-5 pm	None	Feb. 1	Mar. 1	Apr. 5	May 3	Jun. 7
Dates of Show	None	Feb. 1-23	Feb. 28- Mar. 30	Apr 4-27	May 2-Jun 1	Jun. 6-29

	Jul	Aug	Sep	Oct	Nov	Dec
Art Intake/Pickup	Jun. 29-30 (featured artists only)	Jul. 27-28 (Annual Show)	Aug. 31-Sep. 1 (Sept/Oct)	Sept. 28-29 (featured artists only)	Oct. 26-27 (Nov/Dec)	Nov. 30-Dec. 1 (Holiday Show)
Featured Artist	Mixed Media	Annual Show	Deb Albretch	Oils	Photography	75th Anniversary/ Holiday Show
ArtWalk Reception: 2-5 pm	Jul. 5	Aug. 2	Sept. 6	Oct. 4	Nov. 1	Dec. 6
Dates of Show	Jul. 4-27	Aug. 1-31	Sept. 5-28	Oct. 3-26	Oct. 31- Nov. 30	Dec. 5-28

Groups

(Must contact Facilitator to check dates and space)

Mondays, 10 am-4 pm Share Our Studio	Contact: Gheri Fouts, 503-738-6434
Tuesdays, 10 am-3 pm Pastels Group – Intermediate & Advanced	Contact: Kathy Moberg, 503-738-6653
Wednesdays, 11 am-3 pm Whatever Wednesdays Group – All Levels	Contact: Judy Madson, 503-717-3537

Updated Information can be found at trailsendart.org

Celebrate!

Our 75th Anniversary and join us for these special events!



July 5 • 2-5 pm
Star-Spangled ArtWalk
Fun for the Whole Family!
Art • Live Music
Art Demos • Desserts



Aug. 2 • 2-5 pm
**Annual Judged Show
& 75th Celebration**
ArtWalk Reception & Award Ceremony
Open to Public • Refreshments & Music



Sept. 20 • 4-6 pm
**Around the World
Cheese & Wine Tasting**
Recipes & Raffle Prizes
Limited Tickets Available

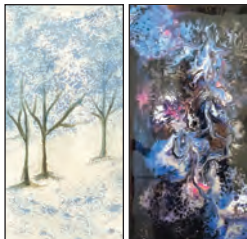

Dec. 6 • 11 am-5 pm
December ArtWalk & Reception
\$75 Art Celebrating 75 Years of TEAA
Holiday Music • Gifts & Refreshments

Trail's End Art Association • 656 A St., Gearhart, OR

Regular Exhibit Hours - Winter: Friday-Sunday, 11 am-3 pm • Summer: Friday-Sunday 10 am-5 pm, Monday 11 am-3 pm

Visit www.trailsendart.org for more information